The Goat on the Green

Irish

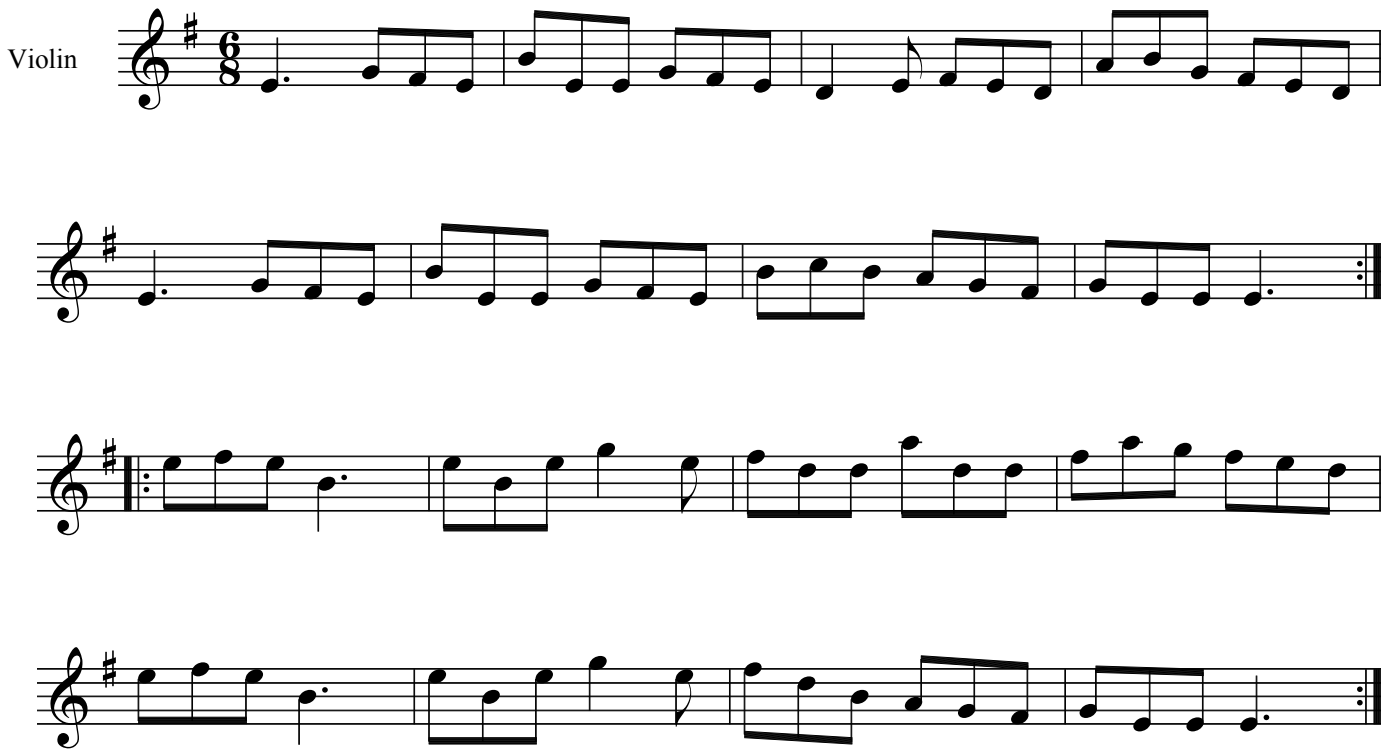

Arr. by
N. Fynan